

Example of areas of intended reconstruction below the roadway to correct settlement and improve ride.



SR 10 at
Blanche St.



Intended work includes reconstruction of business entrance driveways and pedestrian walk ways.

Pedestrian ramps to be reconstructed or refurbished.



Drainage inlet grates will be adjusted to improve ride and appearance.



Full-depth repairs to settling areas within the roadway as well as manhole and drainage inlet adjustments are planned.



Improvements to pedestrian access within the project limits are planned.





Sidewalk and other pedestrian access area improvements are to be completed.





Road to be widened between
Barnett St. and Myrtle Ave.



Pedestrian and Traffic signals will be modified / replaced at the Beaver St. intersections of Myrtle St. and Eaverson St.



Phase 2A long term lane closures:
Close the outside westbound Beaver St. travel lane from
Tyler St. to Myrtle Ave.
There are no time restrictions for long term lane closures.

Search for a place or address

Remainder Phase 2A limit

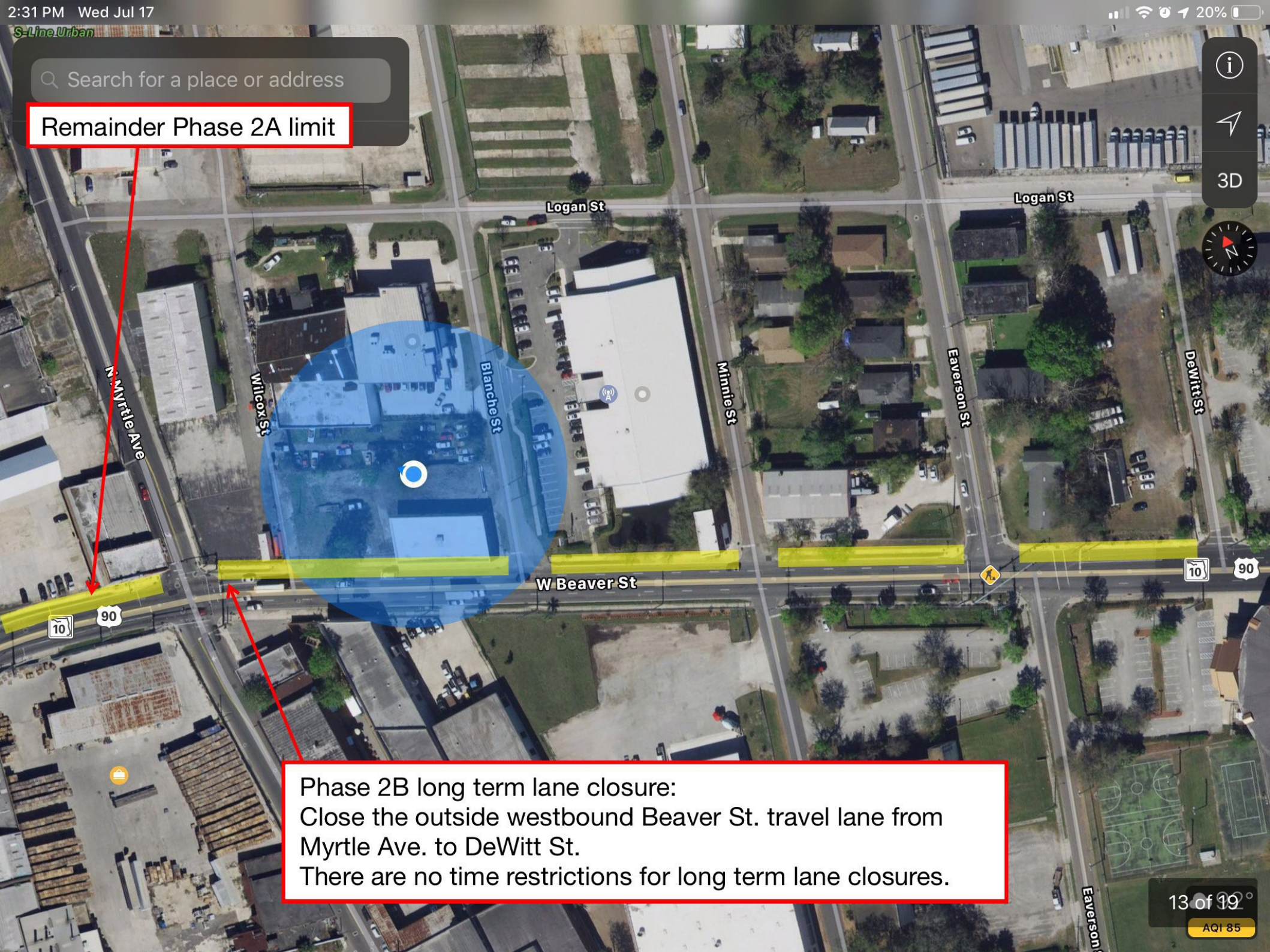

Phase 2B long term lane closure:
Close the outside westbound Beaver St. travel lane from Myrtle Ave. to DeWitt St.
There are no time restrictions for long term lane closures.



Phase 3A long term lane closure:
Close the outside eastbound Beaver St. travel lane from
200 feet east of Tyler St. to Myrtle Ave.
There are no time restrictions for long term lane closures.

Search for a place or address

Remainder Phase 3A limit

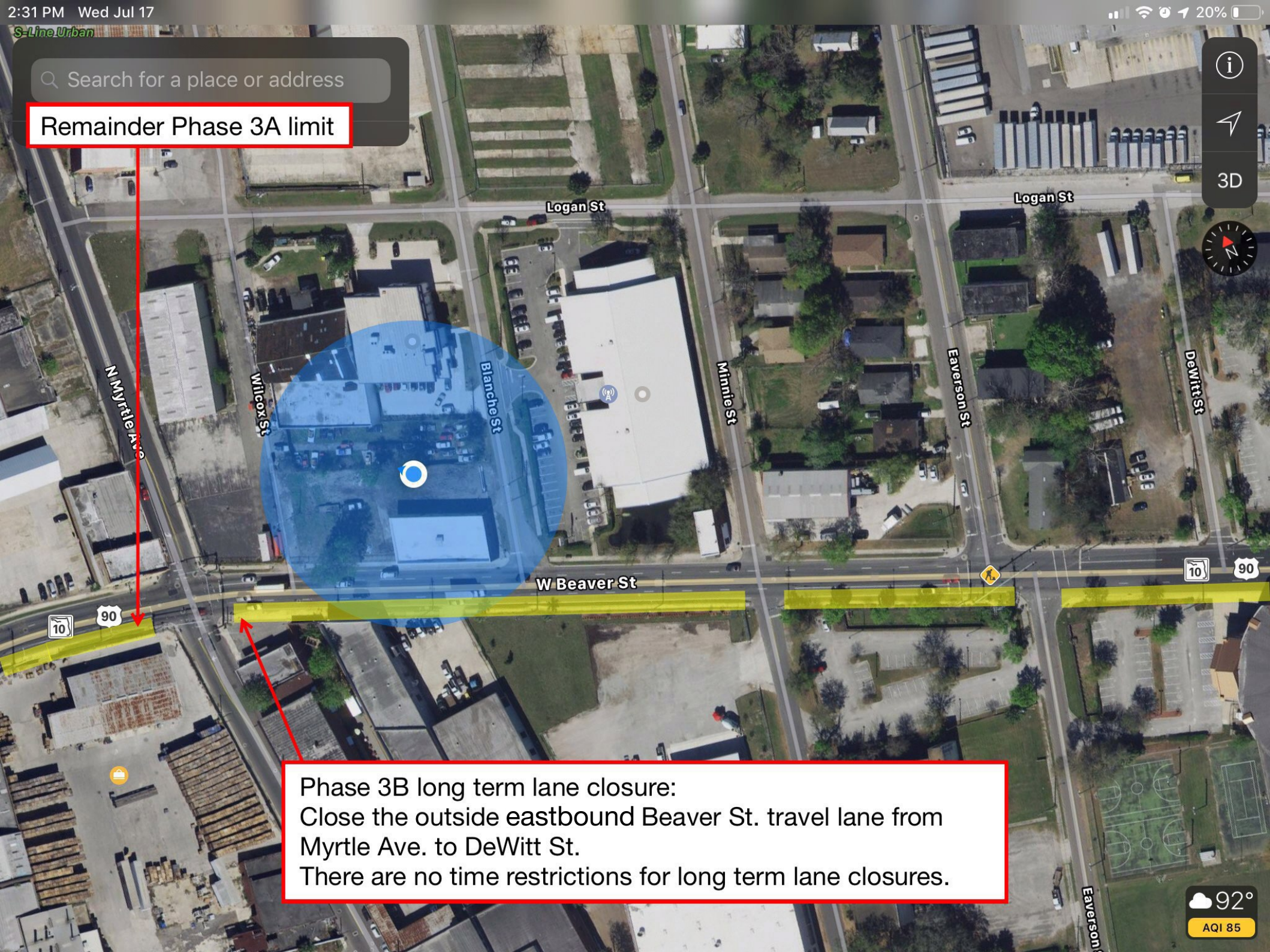

  3D 

Phase 3B long term lane closure:
 Close the outside eastbound Beaver St. travel lane from
 Myrtle Ave. to DeWitt St.
 There are no time restrictions for long term lane closures.

Typical Phase 3 work zone under long term lane closure.

Typical Phase 2 work zone under long term lane closure.

Blanche St. facing Myrtle Ave.

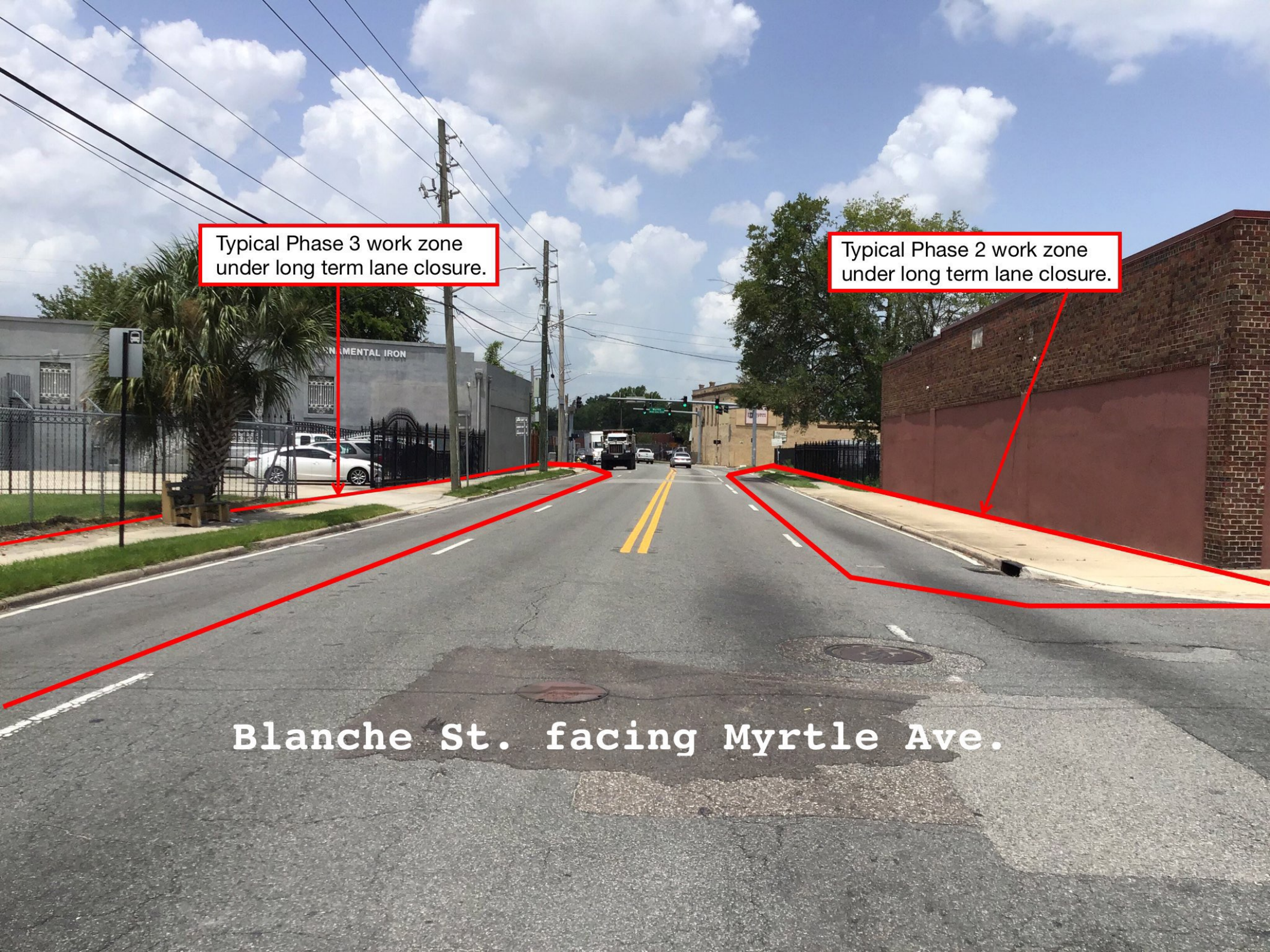



Low profile barrier wall.

Low profile barrier wall
(One side of Beaver St. at a time.)



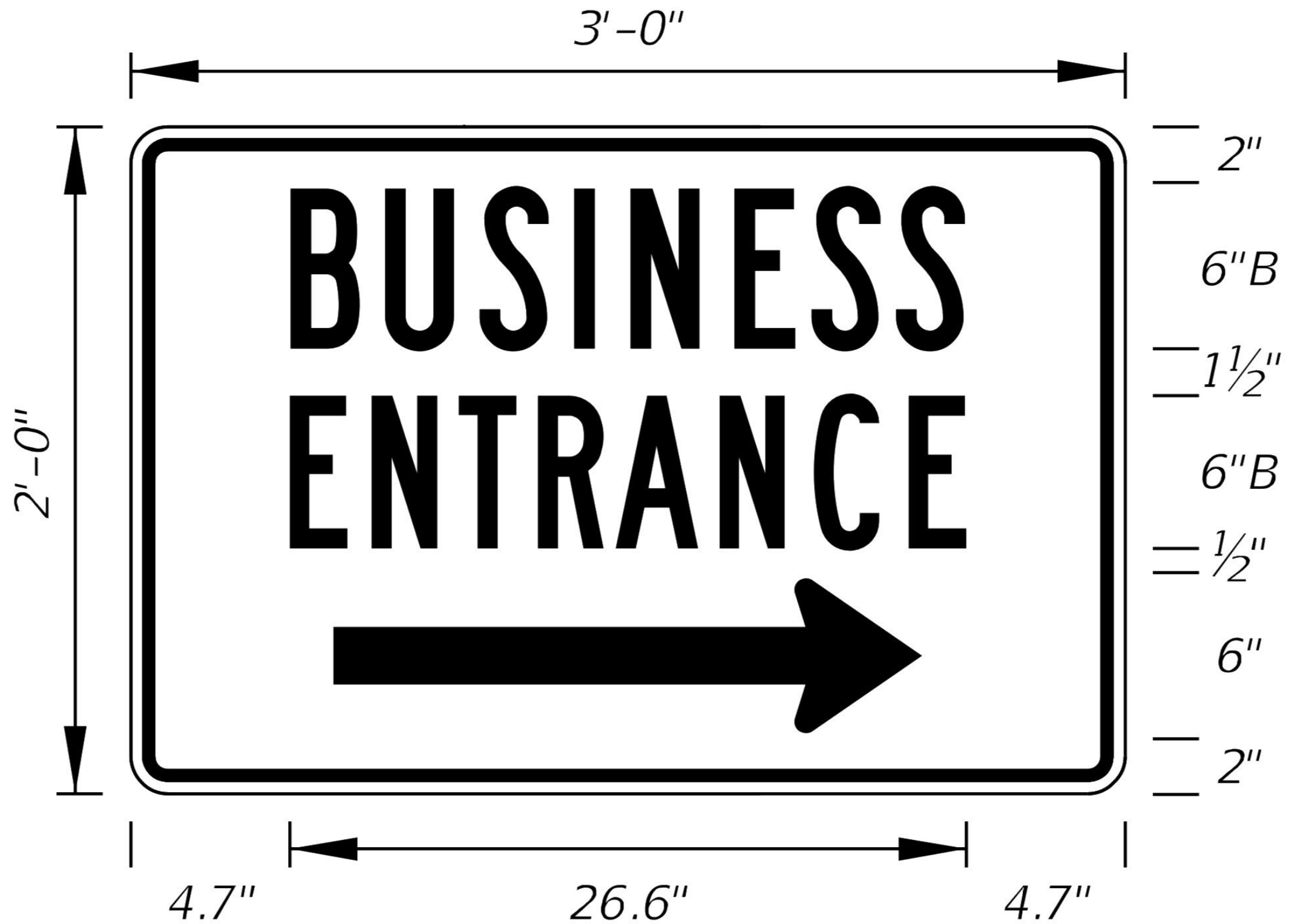

DETOURS

Anticipated only on weekends between the hours of 7 p.m. Friday and 6 a.m. Monday.



Begin / End Detour

Begin / End Detour

Road Closed

90°
AQI 84

DETOURS

Anticipated only on weekends between the hours of 7 p.m. Friday and 6 a.m. Monday.

Begin / End Detour

Road Closed



DETOURS

Anticipated only on weekends between the hours of 7 p.m. Friday and 6 a.m. Monday.

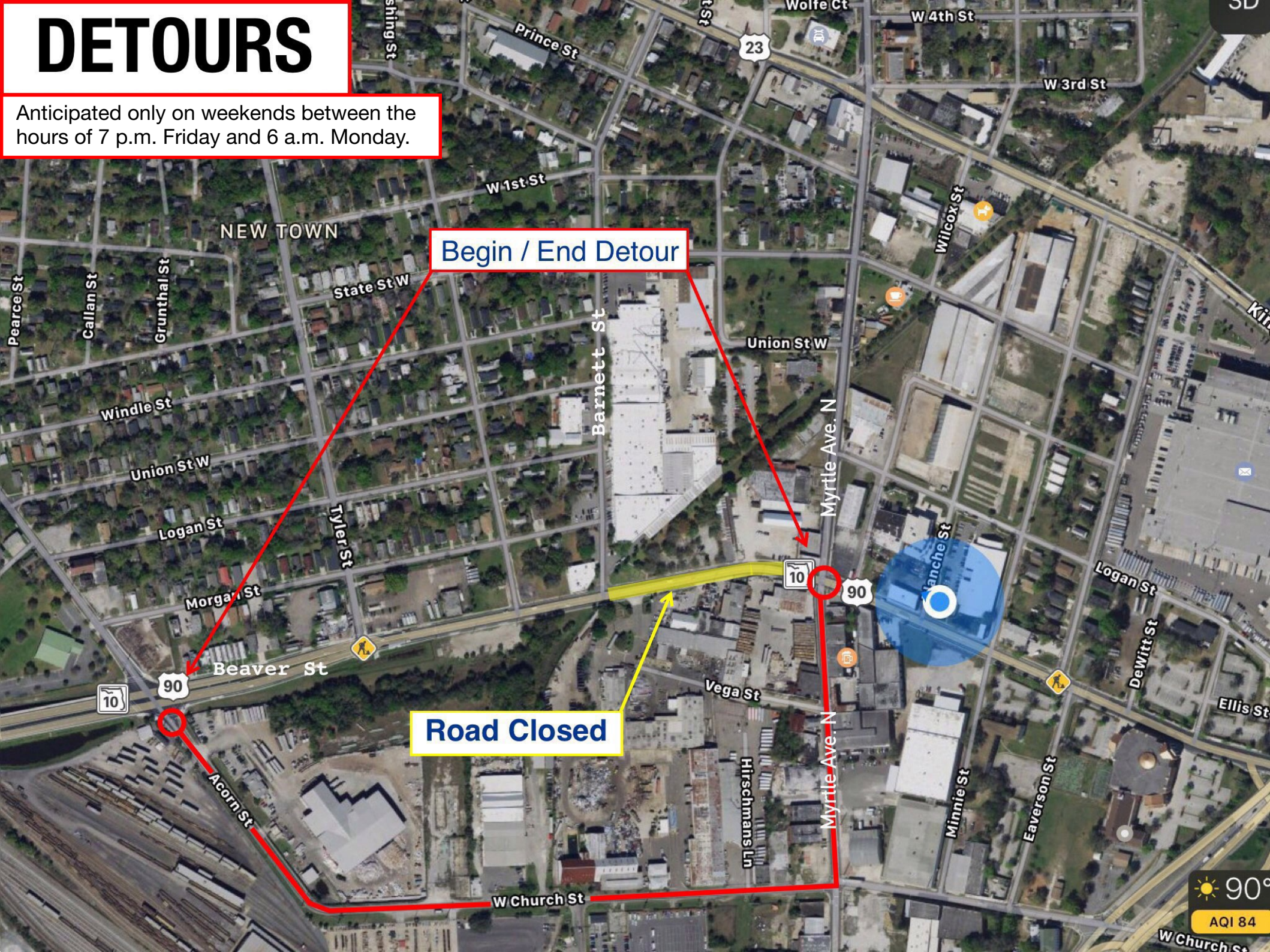

Begin / End Detour

Road Closed